

## Form-9 Travel/ Accommodation Service

Orient Explorer Shanghai		Email: <a href="mailto:booking@orient-explorer.com.cn">booking@orient-explorer.com.cn</a>	Deadline: 25/Nov/2020
Ms. Lancy Chi	Tel: +86-021-51099795	Mob: +86-17321345602	

Special rates have been secured for WORLD OF CONCRETE ASIA clients as below chart, please contact the exhibition's official travel agent for room reservation or enquiry on any hotels that are not listed in the below. Orders after the deadline are subject to the availability of the hotels rooms.

Please click the following website for hotel reservation: <https://www.orient-explorer.net/woca>

### BOOKING FORM

<p>Please fill up the form:</p> <p><a href="mailto:booking@orient-explorer.com.cn">booking@orient-explorer.com.cn</a></p> <p>Attn: Ms. Lancy</p> <p><b>Make online booking at:</b></p> <p><a href="https://www.orient-explorer.net/woca">https://www.orient-explorer.net/woca</a></p>	<p><b>(Please use block letters or attach business card.)</b></p> <p>Contact Person: _____</p> <p>Organization: _____</p> <p>Address: _____</p> <p>Country _____ Postal Code: _____</p> <p>Tel: _____ Fax: _____</p> <p>Email: _____</p>
---	--

#### Hotel booking Details:

Guest Name: \_\_\_\_\_

Hotel Preferred: 1<sup>st</sup> choice \_\_\_\_\_ 2<sup>nd</sup> choice \_\_\_\_\_

Single/twin share room /double room with 1 king-size bed (circle accordingly) No of room(S): \_\_\_\_\_

Check in date and time (China local time zone) \_\_\_\_\_ check out date \_\_\_\_\_

#### Airport Limousine service: (RMB430 per way for 1-2 persons; RMB480 per way for 3-4 persons.)

I need for  Arrival  Departure, Number of person(s): \_\_\_\_\_

Arrival flight no. \_\_\_\_\_ arrival local date \_\_\_\_\_ estimated arrival time \_\_\_\_\_

Departure flight no. \_\_\_\_\_ Departure date \_\_\_\_\_ Departure time \_\_\_\_\_

#### Payment type:

I hereby authorize Orient Event Service to charge my credit card for the booking;  
Payment via credit card and bank transfer is subjected to a 3% administration fee.

by bank transfer, please indicate guest name/event name/hotel booked on transfer slip.

#### CREDIT CARD details

Visa Card     AMEX     JCB     Master Card

Name of Credit Cardholder: \_\_\_\_\_ Expiry Date (mm/yy): \_\_\_\_\_

Credit Card Number: \_\_\_\_\_ CCV Code: \_\_\_\_\_ Cardholder' s Signature: \_\_\_\_\_

Special notes from you if any: \_\_\_\_\_

### Official Recommended Hotels

Name of Hotel	Travel Distance to Exhibition	Cost Per Room Per Night (Including Breakfast)		Other benefits
		Single Room	Twin/double Room	
<b>Jinjiang Inn (Lujiazui)</b> Standard Room	15 minutes by taxi	RMB360 net	RMB360 net	Free internet
<b>Ibis Lianyang Shanghai</b> Standard Room	5 mins by taxi	RMB430 net	RMB430 net	Free Internet
<b>Parkview Hotel(4*)</b> Superior Room	15 minutes By free shuttle bus	RMB700 net	RMB780 net	Free Internet Free Shuttle bus
<b>Grand Mercure Century Park(5*)</b> Superior room	8 minutes by free shuttle bus	RMB 930 net	RMB 930 net	Free Internet Free shuttle bus in the morning
<b>Jumeirah Himalayas Hotel(5*)</b> Deluxe room	3 minutes by walking	RMB 1300+16.6%	RMB 1450+16.6%	Free Internet
<b>Kerry Hotel Pudong Shanghai</b> Deluxe room	2 minutes by walk	RMB 1400+16.6%	RMB 1600+16.6%	Free Internet





**Notes:**

1. Payment for hotel room must be made on or before **25th Nov. 2020** to Orient Event Service directly.

**Terms & conditions:**

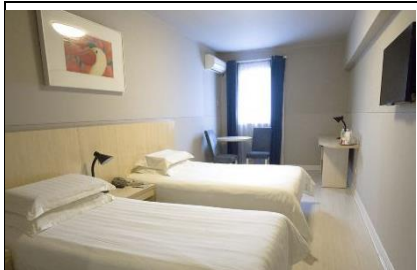
- Shanghai **Orient Event Service** is the official travel agent for the event. Once the agent receives your booking, you will receive a confirmation letter.
- Cancellation of booking must be made two weeks before your arrival date otherwise a one-night room charge will be applied. **Jumeirah Himalayas and Kerry Hotel will charge the whole room nights as the cancellation charges.**
- In case of failure to show up, a one-night room fee will be charged as penalty. Any balance will be refunded one week after the fair. **Jumeirah Himalayas and Kerry Hotel will charge the whole room nights as the cancellation charges.**

### Introduction of Official Hotels

 	<p><b>Jinjiang Inn (Lujiazui)</b> Jinjiang Inn is the budget brand from leading Asian hotel group Jinjiang Hotels and offer simple, clean, safe and comfortable rooms for business and travelers.</p> <table border="0"> <tr> <td><b>Location</b></td> <td><b>Distance from hotel</b></td> </tr> <tr> <td>Shanghai Pudong International Airport</td> <td>37km</td> </tr> <tr> <td>Shanghai Hongqiao Airport (Terminal II)</td> <td>24 km</td> </tr> <tr> <td>Shanghai New International Expo Center</td> <td>6.7 km</td> </tr> </table> <p><b>Address: 57 Pudian Road Shanghai</b></p>	<b>Location</b>	<b>Distance from hotel</b>	Shanghai Pudong International Airport	37km	Shanghai Hongqiao Airport (Terminal II)	24 km	Shanghai New International Expo Center	6.7 km
<b>Location</b>	<b>Distance from hotel</b>								
Shanghai Pudong International Airport	37km								
Shanghai Hongqiao Airport (Terminal II)	24 km								
Shanghai New International Expo Center	6.7 km								
	<p><b>Ibis Lianyang Shanghai</b> The worldwide budget ibis hotels are owned by Accor hotels and offer more than 983 hotels in 58 countries. Beds feature high-tech bases and mattresses, fluffy pillows and soft duvets. Rooms feature all the standard amenities, a desk and either a double or two single beds. This chain offers extended breakfast times which run from 4:00 a.m. to midday.</p> <table border="0"> <tr> <td><b>Location</b></td> <td><b>Distance from hotel</b></td> </tr> <tr> <td>Shanghai Pudong International Airport</td> <td>33 km</td> </tr> <tr> <td>Shanghai Hongqiao Airport (Terminal I)</td> <td>28 km</td> </tr> </table> <p><b>Address: 200 Fangdian Road (Fangdian Lu), Pudong</b></p>	<b>Location</b>	<b>Distance from hotel</b>	Shanghai Pudong International Airport	33 km	Shanghai Hongqiao Airport (Terminal I)	28 km		
<b>Location</b>	<b>Distance from hotel</b>								
Shanghai Pudong International Airport	33 km								
Shanghai Hongqiao Airport (Terminal I)	28 km								
 	<p><b>Parkview Hotel</b> Opened in 2007      Total rooms: 209 The hotel makes a great place to kick back and relax after a long day of sightseeing. The hotel is just a seven-minute walk from the Science and Technology Museum Metro Station, a 10-minute drive from the Shanghai New International Expo Center and a 30-minute drive from Pudong International Airport.</p> <table border="0"> <tr> <td><b>Location</b></td> <td><b>Distance from hotel</b></td> </tr> <tr> <td>Shanghai Pudong International Airport</td> <td>33.15 km</td> </tr> <tr> <td>Shanghai Hongqiao Airport (Terminal II)</td> <td>24.98 km</td> </tr> </table> <p><b>Address: No. 555 Ding Xiang Road, Pudong, Shanghai</b></p>	<b>Location</b>	<b>Distance from hotel</b>	Shanghai Pudong International Airport	33.15 km	Shanghai Hongqiao Airport (Terminal II)	24.98 km		
<b>Location</b>	<b>Distance from hotel</b>								
Shanghai Pudong International Airport	33.15 km								
Shanghai Hongqiao Airport (Terminal II)	24.98 km								

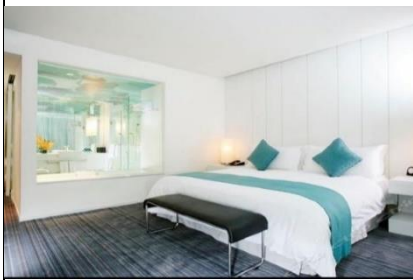

### Grand Mercure Shanghai Century Park

The hotel is an ideal spot for travelers wanting to discover the city. Traveling to the hotel is easy with Shanghai Railway Station located approximately 13km away. The closest major public transportation, Fangdian Road Metro Station, is only 900m away. Many local tourist attractions including the Century Park and Shanghai Science & Technology Museum can easily be reached with a short drive. After a long day of sightseeing, guests can retire to the comfort of the hotel. For guests' convenience, airport pickup can be arranged.

<b>Location</b>	<b>Distance from hotel</b>
-----------------	----------------------------

Shanghai Pudong International Airport	31.26 km
---------------------------------------	----------

Shanghai Hongqiao Airport (Terminal II)	26.80 km
---	----------

**Address: No.1199 Ying Chun Road, Pudong, Shanghai**



### Jumeirah Himalayas Hotel

Opened in 2011, Shanghai jumeirah Himalayas hotel adjacent to the Shanghai new international expo center, thumb plaza, 96 square, Shanghai Oriental art center, Asia Pacific ChengHui shopping center, walk to metro line no. 7 HuaMuLu station, subway line 2 longyang road station, take it to Shanghai pudong international airport is only 7 minutes.

<b>Location</b>	<b>Distance from hotel</b>
-----------------	----------------------------

Shanghai Pudong International Airport	32 km
---------------------------------------	-------

Shanghai Hongqiao Airport (Terminal I)	27 km
--	-------

**Address : No. 1108 Mei Hua Road, Pudong, Shanghai**



### Kerry Hotel Pudong Shanghai

**Opened in 2011, Total Rooms: 574**

Shanghai Pudong kerry hotel is a five-star Shangri-la group and the brand, located in Shanghai pudong kerry city, offices, hotels, service apartments and a large shopping center in an integrated fashion element of life. Is located in the heartland in the pudong new area, adjacent to metro line no. 7, the new international expo center and century park.

<b>Location</b>	<b>Distance from hotel</b>
-----------------	----------------------------

Shanghai Pudong International Airport	33 km
---------------------------------------	-------

Shanghai Hongqiao Airport (Terminal II)	27km
---	------

**Address: 1388 Huamu Road (Huamu Lu), Pudong**